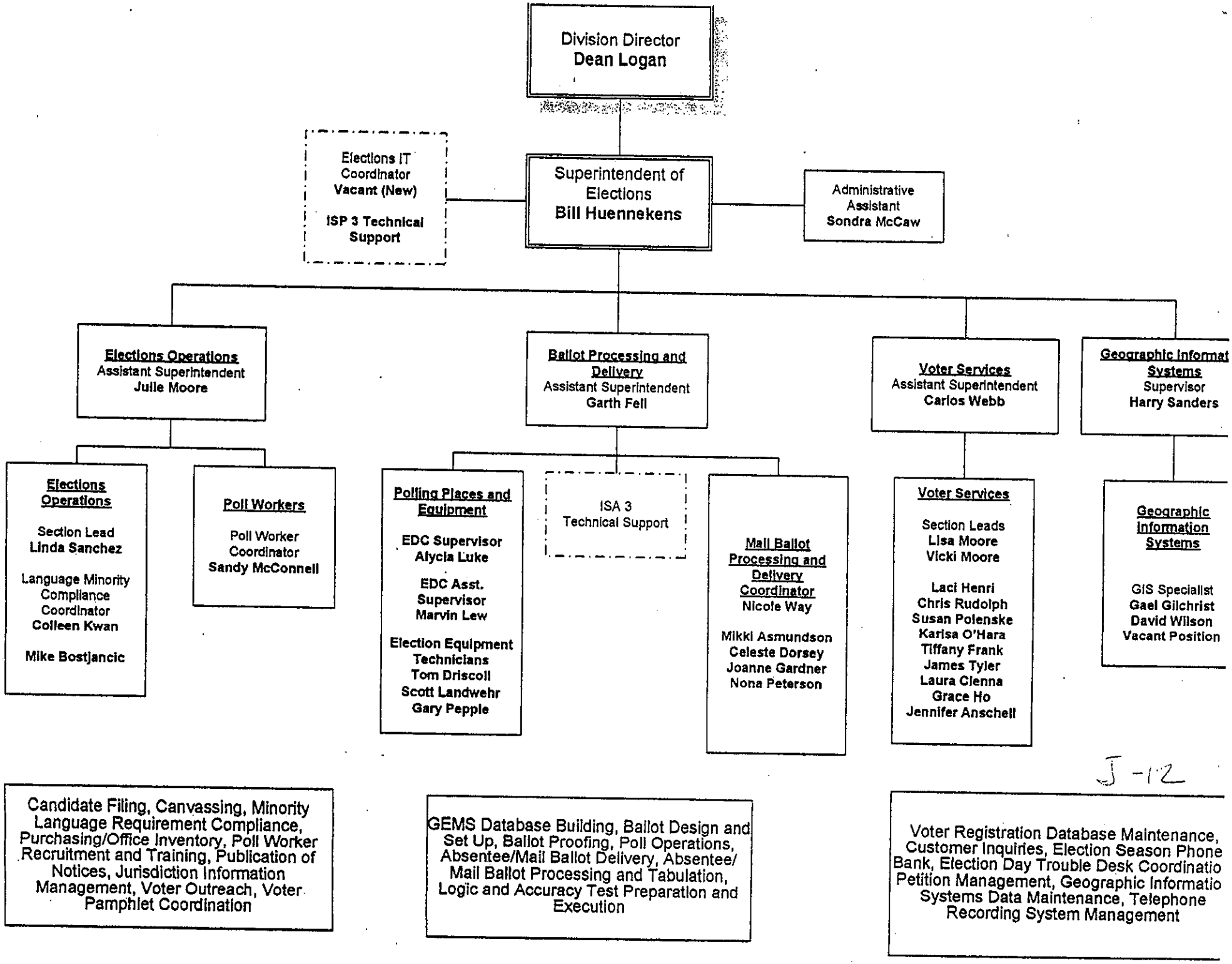
Division Director
Dean Logan
Elections IT Coordinator
Vacant (New)
ISP 3 Technical Support
Superintendent of Elections
Bill Huennekens
Administrative Assistant
Sondra McCaw
Elections Operations
Assistant Superintendent
Julie Moore
Ballot Processing and Delivery
Assistant Superintendent
Garth Fell
Voter Services
Assistant Superintendent
Carlos Webb
Geographic Informat Systems
Supervisor
Harry Sanders
Elections Operations
Section Lead
Linda Sanchez
Language Minority Compliance Coordinator
Colleen Kwan
Mike Bostjancic
Poll Workers
Poll Worker Coordinator
Sandy McConnell
Polling Places and Equipment
EDC Supervisor
Alycia Luke
EDC Asst. Supervisor
Marvin Lew
Election Equipment Technicians
Tom Driscoll
Scott Landwehr
Gary Pepple
ISA 3
Technical Support
Mail Ballot Processing and Delivery Coordinator
Nicole Way
Mikki Asmundson
Celeste Dorsey
Joanne Gardner
Nona Peterson
Voter Services
Section Leads
Lisa Moore
Vicki Moore
Laci Henri
Chris Rudolph
Susan Polenske
Karisa O'Hara
Tiffany Frank
James Tyler
Laura Clenna
Grace Ho
Jennifer Anschell
Geographic Information Systems
GIS Specialist
Gael Gilchrist
David Wilson
Vacant Position
Candidate Filing, Canvassing, Minority Language Requirement Compliance, Purchasing/Office Inventory, Poll Worker Recruitment and Training, Publication of Notices, Jurisdiction Information Management, Voter Outreach, Voter Pamphlet Coordination
GEMS Database Building, Ballot Design and Set Up, Ballot Proofing, Poll Operations, Absentee/Mail Ballot Delivery, Absentee/ Mail Ballot Processing and Tabulation, Logic and Accuracy Test Preparation and Execution
Voter Registration Database Maintenance, Customer Inquiries, Election Season Phone Bank, Election Day Trouble Desk Coordinatio Petition Management, Geographic Informatio Systems Data Maintenance, Telephone Recording System Management

J-12