



STATE OF WASHINGTON  
POLICE TRAFFIC  
COLLISION REPORT



1591971

REPORT NO. 1716184

05 170074  
4024003  
04 MOVING VEHICLES

INTERSTATE  CITY STREET  FIRE RESULTED   
STATE ROUTE  OTHER  STOLEN VEHICLE   
COUNTY RD  PRIVATE WAY  HIT & RUN

M M D D Y Y Y Y TIME (2400) COUNTY # MILES CITY #  
06-15-2005 1800 17 N  E  IN  S  W  OF  1136

ON (PRIMARY TRAFFIC WAY) INTERSECTION  NON-INTERSECTION   
DUTHIE HILL RD BLOCK NO. MILE POST

DISTANCE OF (REFERENCE OR CROSS STREET)  
MILES  N  E  FEET  S  W  SE 33 ST

DAMAGE THRESHOLD MET  PHONE (425) 880-6008

BURNER  
DARCY  
3630 W AMES LK DR NE  
REDMOND WA 98053

WA F 11-12-1970

ON DUTY  2 4 1 1 NATURE OF INJURIES NONE

776TJX WA 1FM CU 96H 65K 018148

VEH. YEAR 05 MAKE FORD MODEL ESCAPE STYLE SUV TOWED BY IBSEN'S  
REGISTERED OWNER INFO. MICHAEL BURNER SAME →  
LIABILITY INSURANCE IN EFFECT  INSURANCE CO & POLICY # FARMERS #79 14566-47-85  
VEHICLE LEGALLY STANDING YES  NO  CITATION # TS1124945M CHARGE PCW 46-61-400-1



DAMAGE THRESHOLD MET  PHONE (425) 369-2541

WOLTERS  
NIGEL  
912 275 PL SE

SAMMAMISH WA 98075

WA M 10-05-1964

ON DUTY  2 4 1 1 NATURE OF INJURIES NONE

804RNE WA 2H NYD 18823H 550060

VEH. YEAR 03 MAKE ACURA MODEL MDX STYLE SUV TOWED BY IBSEN  
REGISTERED OWNER INFO. JAME  
LIABILITY INSURANCE IN EFFECT  INSURANCE CO & POLICY # ALL STATE # 064 095 864 07/22  
VEHICLE LEGALLY STANDING YES  NO  CITATION # CHARGE



OFFICER'S NAME (PRINT) BVE, THEODORE A. BADGE OR ID # 24566 AGENCY King County S.O.

1716184



**SUPPLEMENTAL  
POLICE TRAFFIC  
COLLISION REPORT**



CORRECTION  **REPORT NO.**

1 7 1 6 1 8 4

1 18 27

0 5 1 7 0 0 7 4

1  
2  
3  
4  
5  
6  
7  
8  
9  
10  
11  
12  
13  
14  
15  
16  
17  
18  
19  
20  
21  
22  
23  
24  
25

1  
2  
3  
1 18 28  
2  
3  
1 04 29  
2  
3  
1 07 30  
2  
3  
1 12 31  
2  
3  
1 12 32  
2  
3  
1 71 33  
2  
3  
1 30 34  
2  
3  
1 4 35  
2  
3  
1 4 36  
2  
3  
1  
2  
3  
1  
2  
3  
1  
2  
3  
1 01 41  
2  
3  
1  
2  
3  
1 01 42  
2  
3  
4

ANY VEHICLE TOWED?  INTERSTATE  INTRASTATE

DAMAGE THRESHOLD MET  PHONE (425) 214-6744

LU E H R S  
L O A N  
3 4 1 4 2 6 2 A V S E  
S A M M A M I S H WA 9 8 0 7 5  
WA F 0 7 - 1 2 - 1 9 7 1  
ON DUTY  1 2 4 1 7 NATURE OF INJURIES  
NECK PAIN  
9 4 6 P B D WA W D B J F 5 5 F B T J 0 0 1 7 3 2

VEH. YEAR 96 MAKE MERCEDES MODEL 320 STYLE 4DR TOWED BY  
REGISTERED OWNER INFO. ROBERT A. BLACC SAME →  
LIABILITY INSURANCE IN EFFECT  INSURANCE CO & POLICY # AMEX ASSURANCE CO # AX01083763  
VEHICLE LEGALLY STANDING YES  NO  CITATION # CHARGE

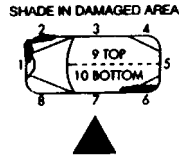

DAMAGE THRESHOLD MET  PHONE (425) 392-2131  
M U L L E N  
C H A R L E S R  
2 2 2 1 0 S E 3 8 S T  
S A M M A M I S H WA 9 8 0 7 5  
WA M 0 3 - 0 6 - 1 9 3 6  
ON DUTY  2 4 1 1 NATURE OF INJURIES  
NONE  
5 5 8 J W U WA J H M C 6 5 6 S S X C O 2 9 4 1 4

VEH. YEAR 99 MAKE HONDA MODEL Accord STYLE 4DR TOWED BY  
REGISTERED OWNER INFO. SAME  
LIABILITY INSURANCE IN EFFECT  INSURANCE CO & POLICY # GEICO # 4017-25-86-19  
VEHICLE LEGALLY STANDING YES  NO  CITATION # CHARGE

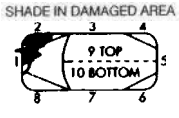

I CERTIFY (DECLARE) UNDER PENALTY OF PERJURY UNDER THE LAWS OF THE STATE OF WASHINGTON THAT THE FOREGOING IS TRUE AND CORRECT. (RCW 9A.72.085)

INVESTIGATING OFFICER'S SIGNATURE *[Signature]* 309 UNIT OR DIST DET DATED: 6.15.2005 PLACE SIGNED SAMMAMISH, WA

0 4 5 4 6 WA 0 1 2 5 0 0 0 APPROVED BY DATE PAGE 0 2 OF 0 3



STATE OF WASHINGTON  
POLICE TRAFFIC  
COLLISION REPORT



1591972

CORRECTION

REPORT NO. 1716184

05 170074

ADDRESS & PHONE # 92275 PL SE SAMM., WA 98075 (425) 369- [redacted] m 07-15-2001

X [redacted] 02 [redacted] 04 [redacted] 1 [redacted] 5 [redacted] 1 [redacted] 7 NATURE OF INJURIES NECK

ADDRESS & PHONE # 92275 PL SE SAMM., WA 98075 (425) 369- [redacted] F 08-06-2003

X [redacted] 02 [redacted] 05 [redacted] 1 [redacted] 5 [redacted] 1 [redacted] 1 NATURE OF INJURIES NONE

ADDRESS & PHONE # 92275 PL SE SAMM., WA 98075 (425) 369- [redacted] m 05-19-1999

X [redacted] 02 [redacted] 06 [redacted] 1 [redacted] 5 [redacted] 1 [redacted] 1 NATURE OF INJURIES NONE

ADDRESS & PHONE # 342262 AV SE SAMM., WA 98075 (425) 24- [redacted] m 11-30-1999

X [redacted] 03 [redacted] 06 [redacted] 1 [redacted] 5 [redacted] 1 [redacted] 1 NATURE OF INJURIES NONE

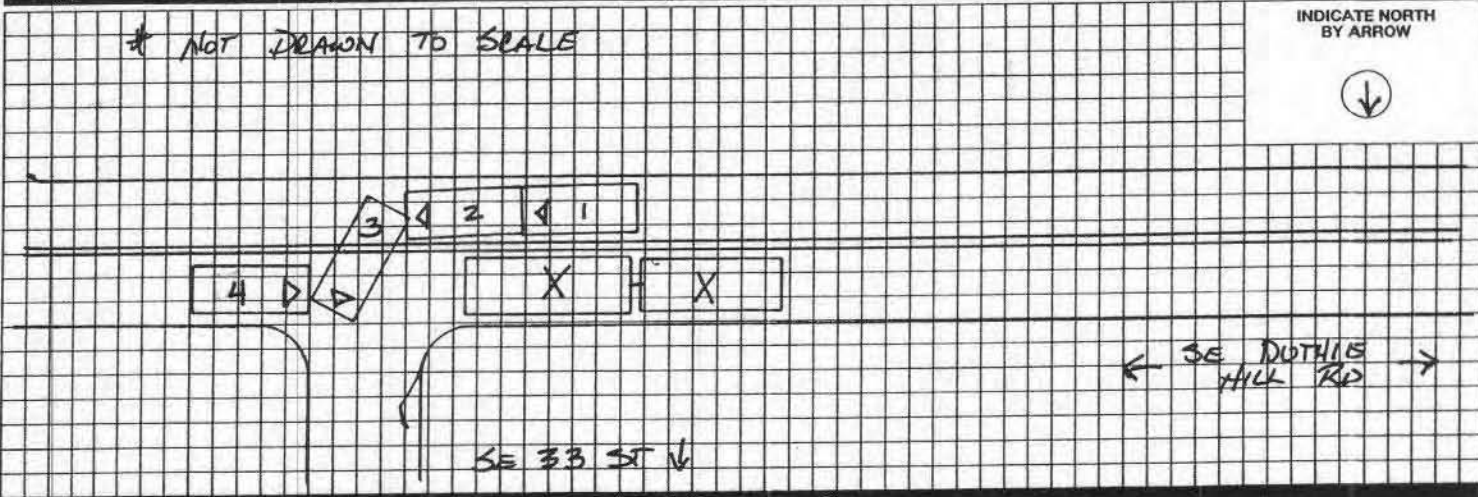

V-4 WAS WTB ON DUTHIE HILL RD. V-4 WAS STOPPED FOR TRAFFIC AND LEFT A SPACE FOR V-3 TO TURN FROM E/B ON DUTHIE HILL TO W/B ON SE 33 ST. V-2 CAME OVER THE HILL E/B ON DUTHIE HILL AND STOPPED ABRUPTLY TO AVOID HITTING V-3. V-1 WAS BEHIND V-2 AND WAS UNABLE TO STOP PRIOR TO HITTING V-2. V-2 PUSHED V-3 INTO V-4, THEN V-2 ALSO HIT V-4. (ALL INVOLVED PARTIES AGREED ON THESE FACTS.)

BASED ON MY INVESTIGATION OF THIS COLLISION, V-1 STARTED THE CHAIN REACTION BY FAILING TO CONTROL VEHICLE SPEED SUCH TO AVOID A COLLISION.

I CERTIFY (DECLARE) UNDER PENALTY OF PERJURY UNDER THE LAWS OF THE STATE OF WASHINGTON THAT THE FOREGOING IS TRUE AND CORRECT. (RCW 9A.72.085)

INVESTIGATING OFFICER'S SIGNATURE: [Signature] 3-0-9 UNIT OR DIST. DET DATED: 6-15-2005 PLACE SIGNED: SAMMAMISH, WA

APPROVED BY: [Signature] DATE: 6/15/05

04546 WA 0175000 1806 1818